

Patient report

Bio-Rad DATE: 02/14/2019
D-10 TIME: 05:29 AM
S/N: #DJ4I016123 Software version: 4.20-2
Sample ID: 10364534
Injection date 02/14/2019 05:20 AM
Injection #: 25 Method: HbA1c
Rack #: --- Rack position: 10

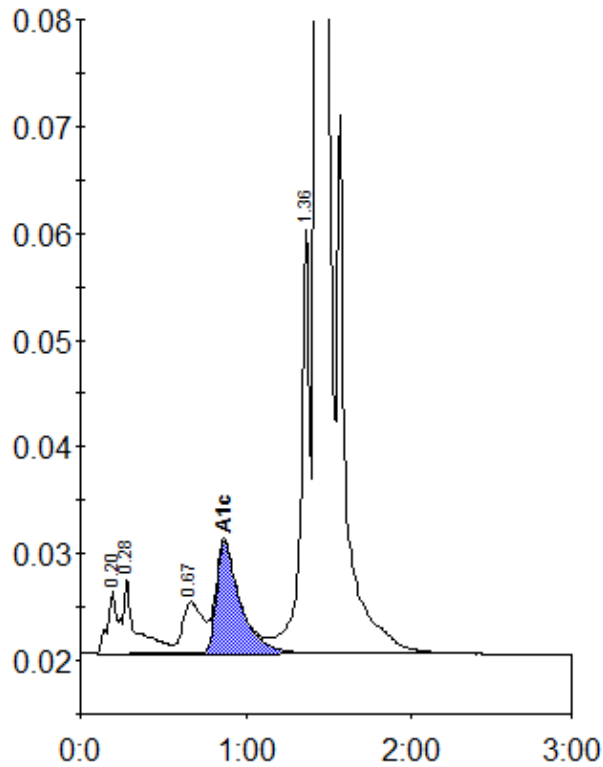

Peak table - ID: 10364534

| Peak | R.time | Height | Area | Area % |
|-------------|---------|--------|---------|--------|
| A1a | 0.20 | 5938 | 27266 | 1.0 |
| A1b | 0.28 | 7169 | 36066 | 1.3 |
| LA1c/CHb-1 | 0.67 | 4835 | 41102 | 1.4 |
| A1c | 0.87 | 10510 | 105526 | 5.3 |
| P3 | 1.36 | 39879 | 145965 | 5.1 |
| A0 | 1.43 | 847187 | 2495733 | 87.5 |
| Total Area: | 2851659 | | | |

| | |
|----------------|-----|
| Concentration: | % |
| A1c | 5.3 |